

Au bal des Portugais

- 1 -

Marche Portugaise

Compositeurs :

Jean-Bernard LOUBEYRE, Sébastien PERRIN, Jérôme RICHARD, Pierre-Yves LOMBARD

Tempo 135

G7

Dm

- 2 -

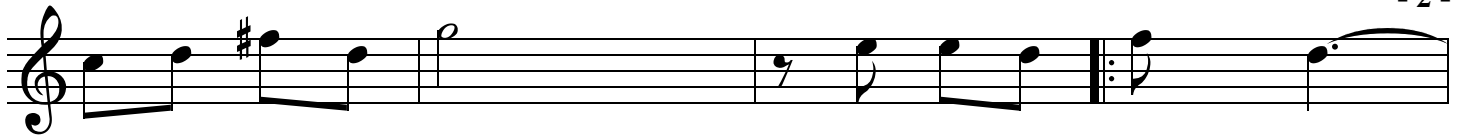

G7

C

G7

3

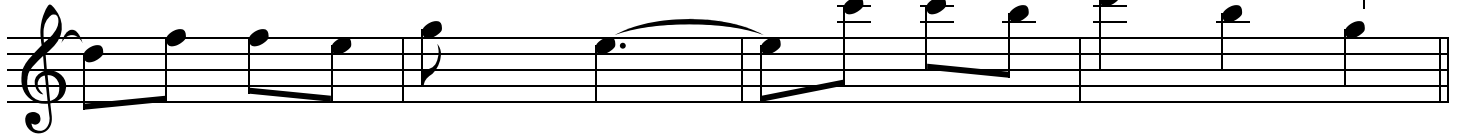

3

C

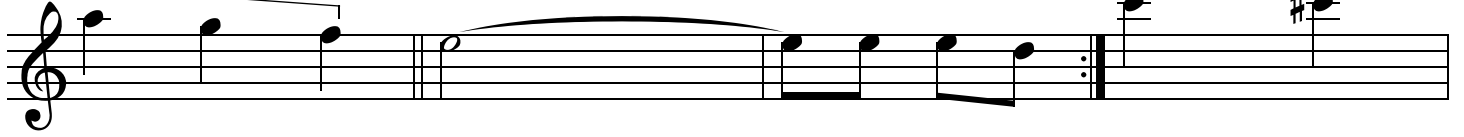

§

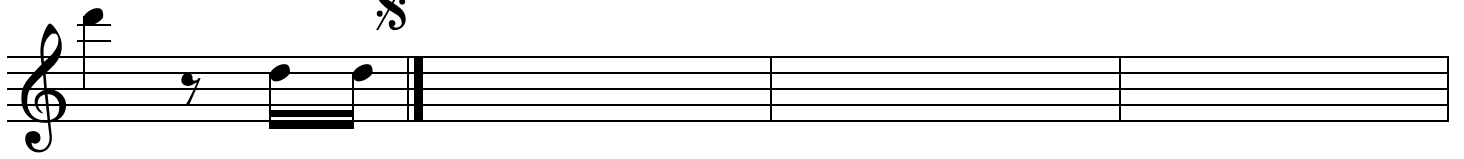

Propriété des auteurs - Tous droits réservés pour tous pays