

Passion Paso-Doble

T° Paso-Doble

Composition de Jean-Bernard LOUBEYRE et Sébastien PERRIN

G7

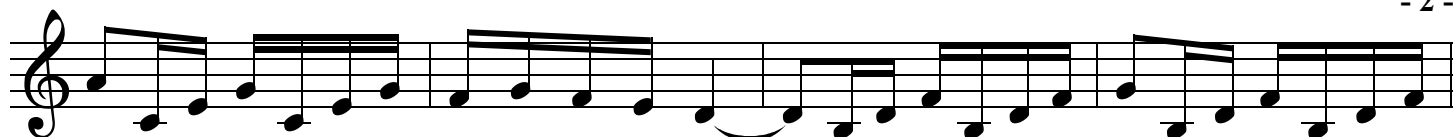

C

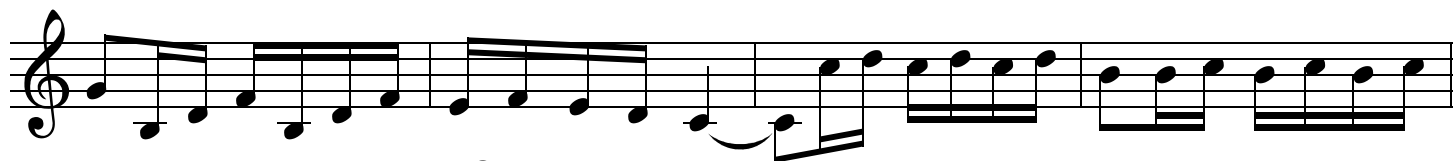

G7

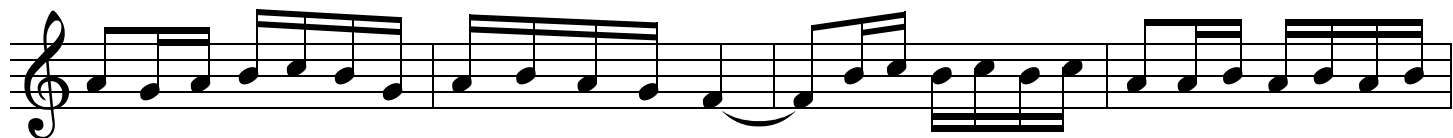

C

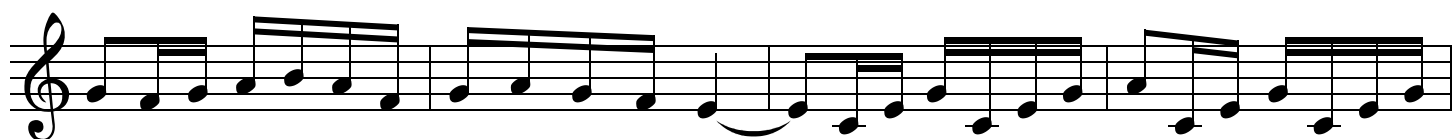

G7

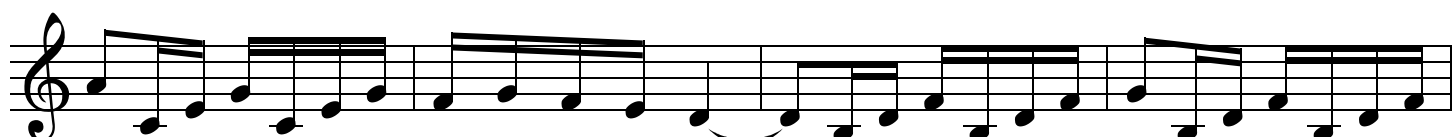

E7

A7

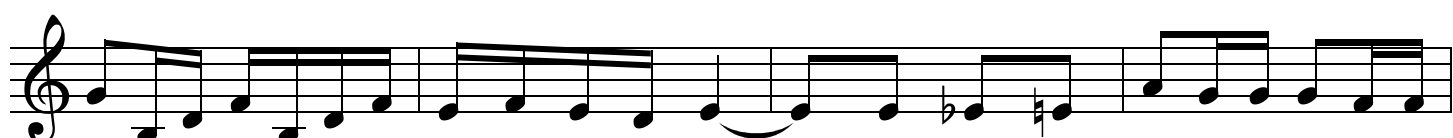

Dm

G7

C

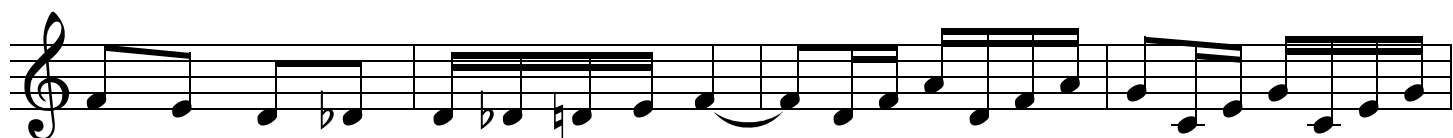

G7

C

G7

C

§

